

ROOF FRAMING PLAN
 SCL 1/4" = 1'-0"

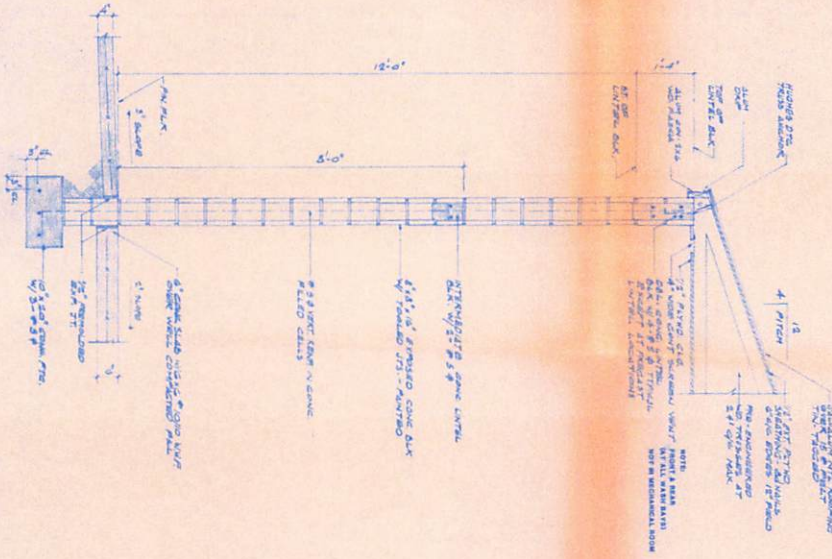

SECTION A-A
 SCL 3/4" = 1'-0"

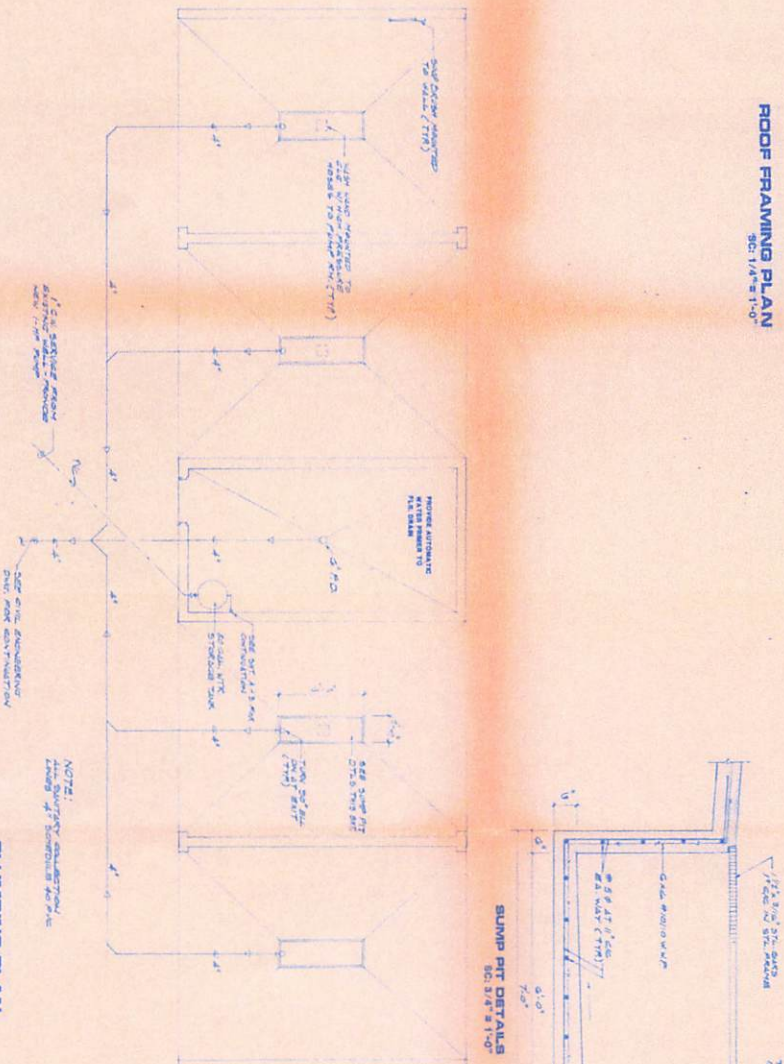

PLUMBING PLAN
 SCL 1/4" = 1'-0"

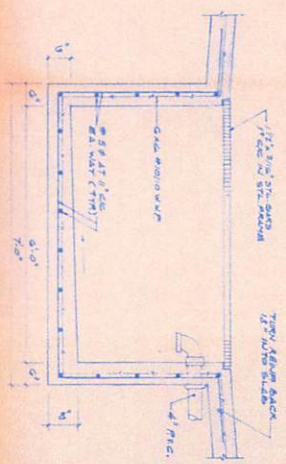

SUMP PIT DETAILS
 SCL 3/4" = 1'-0"

NOTE:
 ALL WATER PIPING SHALL BE COPPER

Copy of Bill

SCALE: 1" = 20'
 13 MARCH, 1995
 REVISED
 7 APRIL, 1995

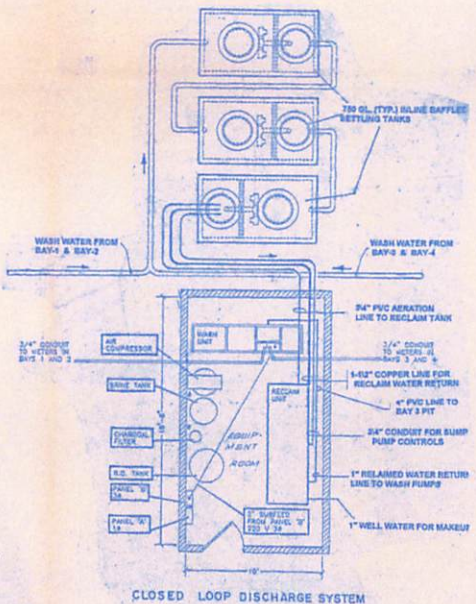
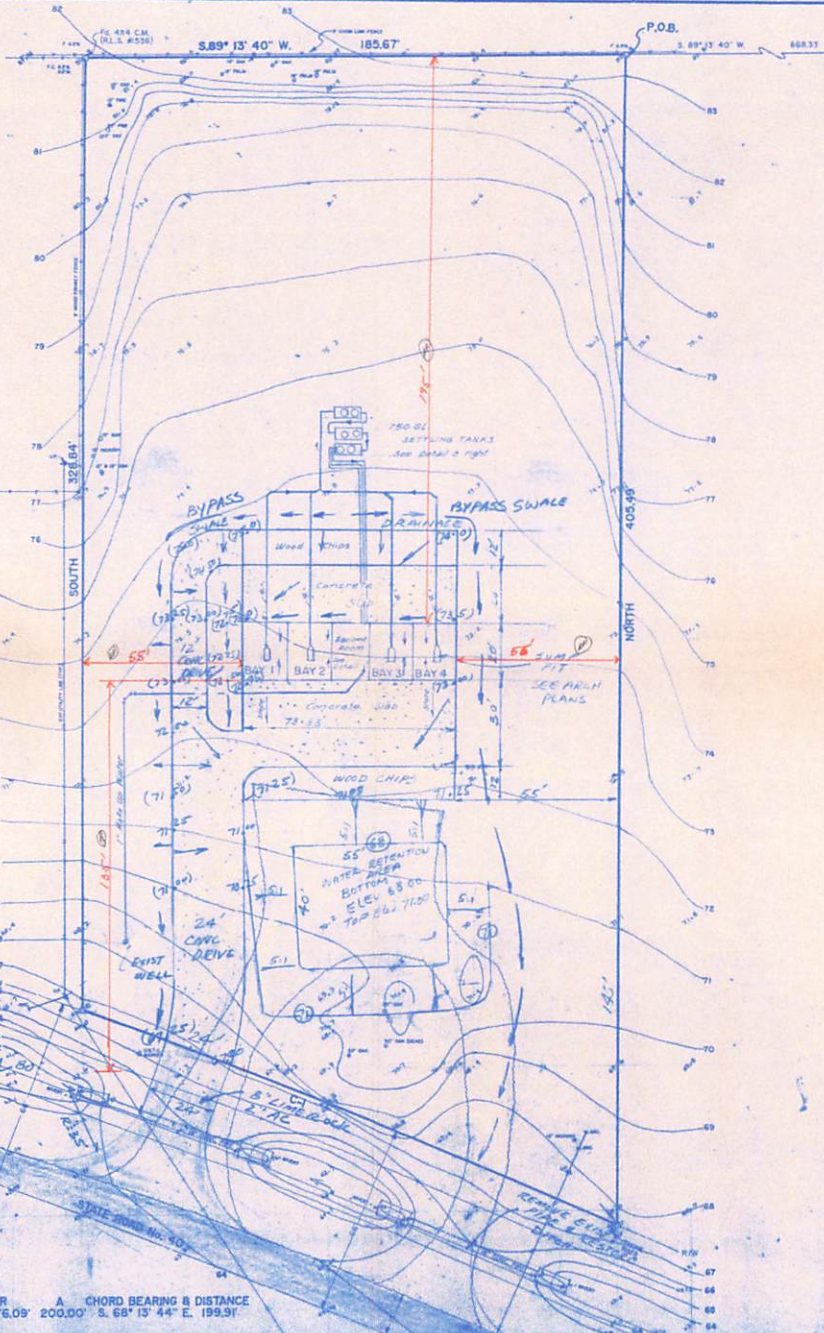

BOUNDARY AND TOPOGRAPHIC SURVEY
 FOR
BILL PRIEST
 DESCRIPTION: COMMENCE AT THE NORTHEAST CORNER OF SECTION 23, TOWNSHIP 13 NORTH, RANGE 24 EAST, MARION COUNTY, FLORIDA; THENCE SOUTH ALONG THE EAST BOUNDARY OF SAID SECTION 23, A DISTANCE OF 400.00 FEET; THENCE SOUTH 88 DEGREES 13' 40\"/>

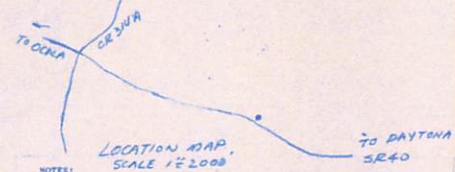

- NOTES:
1. REPRODUCTIONS OF THIS SKETCH ARE NOT VALID UNLESS SEALED WITH THE SURVEYOR'S EMBOSSED SEAL.
 2. PROPERTY NOT ABSTRACTED FOR EASEMENTS, OWNERSHIP, RIGHTS OF WAY, OR OTHER INSTRUMENTS OF RECORD BY THIS FIRM.
 3. BEARINGS BASED ON AN ASSUMED MERIDIAN, THE EAST BOUNDARY OF SECTION 23, TOWNSHIP 13 NORTH, RANGE 24 EAST, MARION COUNTY, FLORIDA BEARING SOUTH.
 4. PROPERTY DOES NOT LIE WITHIN THE 100 YEAR FLOOD PLAIN, AS PER FLOOD INSURANCE RATE MAP COMMUNITY PANEL #101010 0448 B, ZONE 'C'.
 5. () = RECOVERED CONCRETE MONUMENT, NO IDENTIFICATION, UNLESS OTHERWISE NOTED.
 6. ALL UNDERGROUND IMPROVEMENTS MAY NOT BE SHOWN HEREON.
 7. FIELD SURVEY COMPLETED ON 13 MARCH, 1995.

- ABBREVIATIONS:
- () - CENTERLINE
 - E - EAST
 - N - NORTH
 - RLS - REGISTERED LAND SURVEYOR
 - R/W - RIGHT OF WAY
 - S - SOUTH
 - W - WEST
 - - - LINE NOT DRAWN TO SCALE
 - FIRM - FLOOD INSURANCE RATE MAP
 - BDY - BOUNDARY
 - SEC. - SECTION
 - COR. - CORNER
 - POC. - POINT OF COMMENCEMENT
 - POB. - POINT OF BEGINNING
 - F.C. - FENCE CORNER
 - U.P. - UTILITY POLE
 - O/H - OVER HEAD
 - TYP. - TYPICAL
 - FOUN. - FOUNDATION
 - MON. - MONUMENT
 - F. - FENCE
 - CONC. - CONCRETE
 - (R) - RADIAL
 - ANCH. - ANCHOR
 - UTIC - UNDERGROUND TELEPHONE CABLE
 - C - CURVE
 - Δ - CENTRAL (DELTA) ANGLE
 - R - RADIUS
 - A - ARC DISTANCE

CHORD BEARING & DISTANCE
 C-1 05° 47' 56" 1976.09' 200.00' S. 68° 13' 44" E. 199.91'

FOREST CRC WASH
 SITE PLAN

PLANNING & ENGINEERING
 ENVIRONMENTAL RESOURCES, INC.
 1515 E. Silver Springs Blvd., Suite 101
 Ocala, Florida 32075-0918

SCALE: 1" = 20' DATE: 3/13/95

1995-A9790



THIS PLAN HAS BEEN CHECKED TO MEET ALL COUNTY CODES AND ORDINANCES OF BROWARD COUNTY. THE CONTRACTOR SHALL BE RESPONSIBLE FOR OBTAINING ALL NECESSARY PERMITS AND APPROVALS FROM THE APPLICABLE AGENCIES. THE CONTRACTOR SHALL BE RESPONSIBLE FOR OBTAINING ALL NECESSARY PERMITS AND APPROVALS FROM THE APPLICABLE AGENCIES.

SECTION SC: 3/4" = 1'-0"

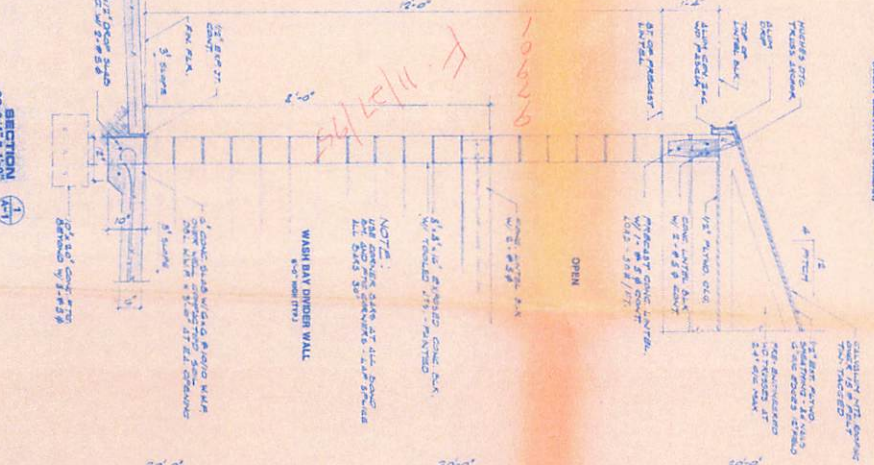

LEFT ELEVATION SC: 1/4" = 1'-0"
(RIGHT ELEVATION SIMILAR)

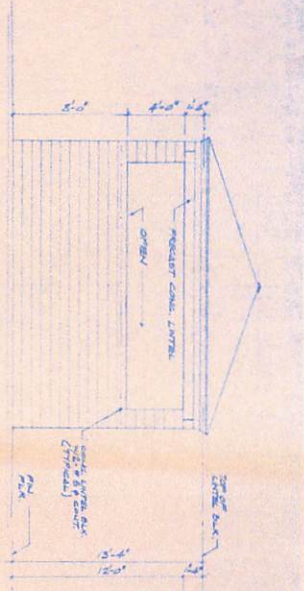

FRONT ELEVATION SC: 1/4" = 1'-0"
(RIGHT ELEVATION SIMILAR WITHOUT DOOR)

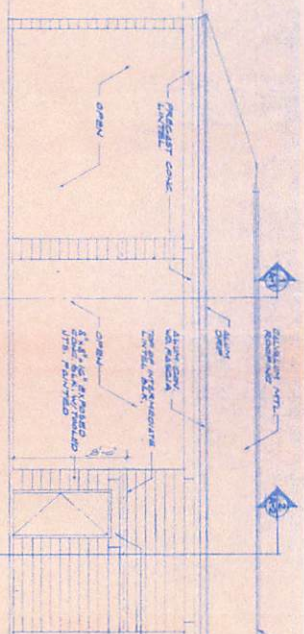

STRUCTURAL NOTES:
 1. ALL CONCRETE SHALL BE CAST IN PLACE.
 2. ALL REINFORCING SHALL BE #4 BARS.
 3. ALL WALLS SHALL BE 12" THICK UNLESS OTHERWISE NOTED.
 4. ALL ROOF SLABS SHALL BE 6" THICK UNLESS OTHERWISE NOTED.
 5. ALL FLOORS SHALL BE 4" THICK UNLESS OTHERWISE NOTED.
 6. ALL FOUNDATIONS SHALL BE 18" WIDE UNLESS OTHERWISE NOTED.
 7. ALL DIMENSIONS ARE TO FACE UNLESS OTHERWISE NOTED.
 8. ALL FINISHES ARE TO BE DETERMINED BY THE ARCHITECT.

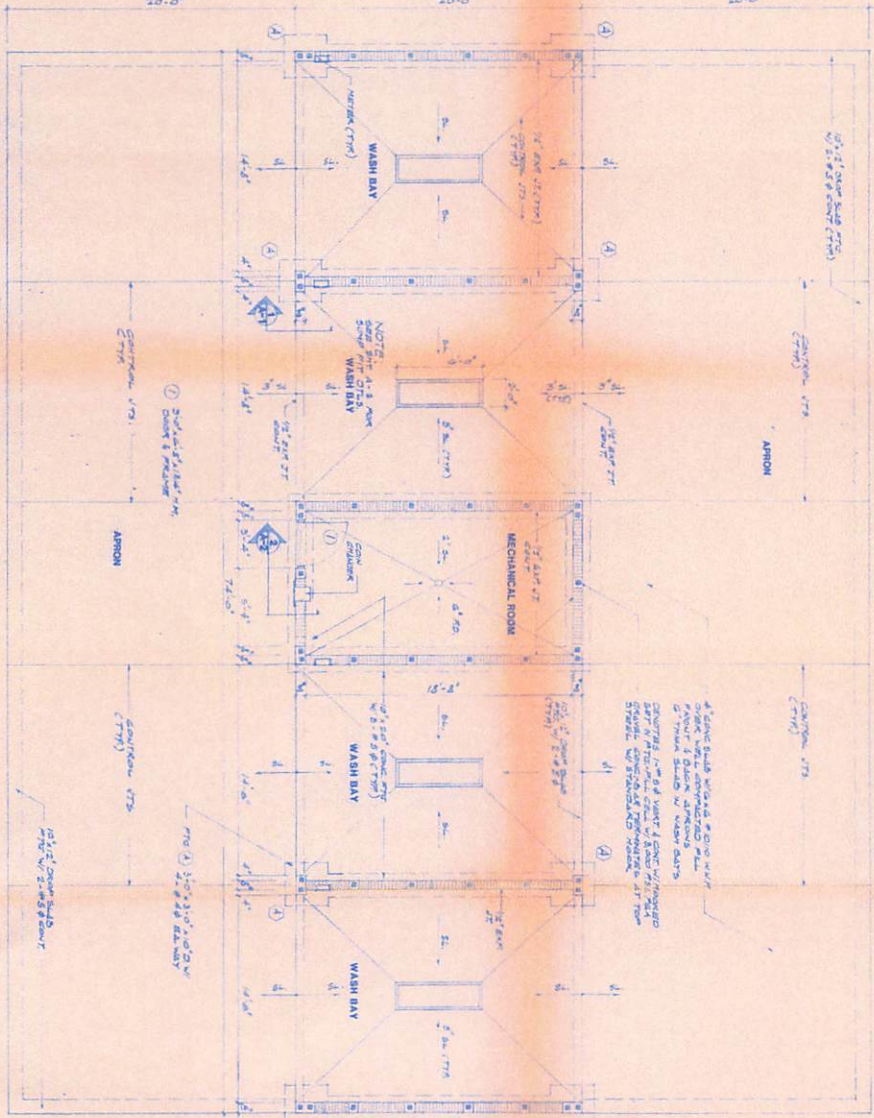

FOUNDATION/FLOOR PLAN SC: 1/4" = 1'-0"

FOUNDATION/FLOOR PLAN
 SC: 1/4" = 1'-0"

SHEET NO. A-1

CONTRACT NO. 8504

WALKER & LANDRESS, A.I.A.
 ARCHITECTS/ENGINEERS
 N.C.A.A.B. CERTIFIED
 1523 S.E. 3RD AVENUE • Ocala, FLORIDA
 PH. (904) 623-8237
 622-8727

DATE: 8/4/85
 REVISION:
 DRAWN BY:
 CHECKED BY:

CARWASH FOR BILL PRIEST

1985-H17901